

PROPOSED KALYANA
 MANDAPAM 5/4/326/A
 OF TAMBARAM VILLAGE AT
 MUTHURANGAM PARK, BHATTAR
 GAN ROAD, TAMBARAM MUNICIPAL
 T.K.
 SCHEMES FOR
 MUDF - TNUDP.

GENERAL SPECIFICATIONS:-
 1. P.C.C IN CM RATIO 1:4:8 USING BLUE METAL LITE
 2. ALL BRICKWORK IN CM 1:4:8 USING 3000 BRICKS
 3. ALL R.C.C. MEMBERS TO BE 1:2:4 USING 1:2:4
 4. WEATHERING COURSE OVER ROOF SLABS USING BRICK
 5. WEATHERING COURSE OVER ROOF SLABS USING BRICK
 6. COURSE OF PRESSURE CASTING IN CM 1:4:8
 7. FINE RIVER SAND FILLING TO BE USED FOR
 FOUNDATION
 8. PLASTERING OF WALLS IN CM 1:4:8
 9. INTERIORS IN 1:4:8 RATIO FOR V.C.C. - 1:2:4
 10. MEMBERS IN 1:2:4 RATIO FOR V.C.C. - 1:2:4
 11. CEILING PLASTERING IN CM 1:4:8
 12. CASSEMENT WINDOW VENTILATOR TO BE PROVIDED
 13. ALL DIMENSIONS OF APPROVED WORK SHALL BE IN METERS
 14. TO BE SHOWN IN ALL DETAILS OF APPROVED WORK FOR
 QUALITY & FINISH

SCHEDULE OF JOINERY

D ₁ - 1/4" FLUSH DOOR	- 1000 x 2100
D ₂ - DO	- 1500 x 2100
D ₃ - DO	- 1000 x 2100
D ₄ - DO	- 900 x 2100
D ₅ - DO	- 750 x 2100
D ₆ - DO	- 1100 x 2100
D ₇ - DO	- 1000 x 2100
H ₁ - CASSEMENT WINDOW (GLASS)	- 1500 x 1800
H ₂ - DO	- 1000 x 1500
H ₃ - DO	- 1000 x 1500
H ₄ - DO	- 2000 x 1500
V ₁ - CASSEMENT VENTILATOR	- 1000 x 700
V ₂ - DO	- 500 x 500
J ₁ - R.C.C. JALLI	- 2770 x 2300
J ₂ - DO	- 2770 x 2300
J ₃ - DO	- 2770 x 2300

NOTE:
 1. THIS IS PURELY AN ARCHITECTURAL DRAWING.
 2. ALL DIMENSIONS PERTAINING TO STRUCTURAL
 MEMBERS ARE TO BE ADAPTED AS INDICATED
 IN THE STRUCTURAL DRAWINGS STRICTLY

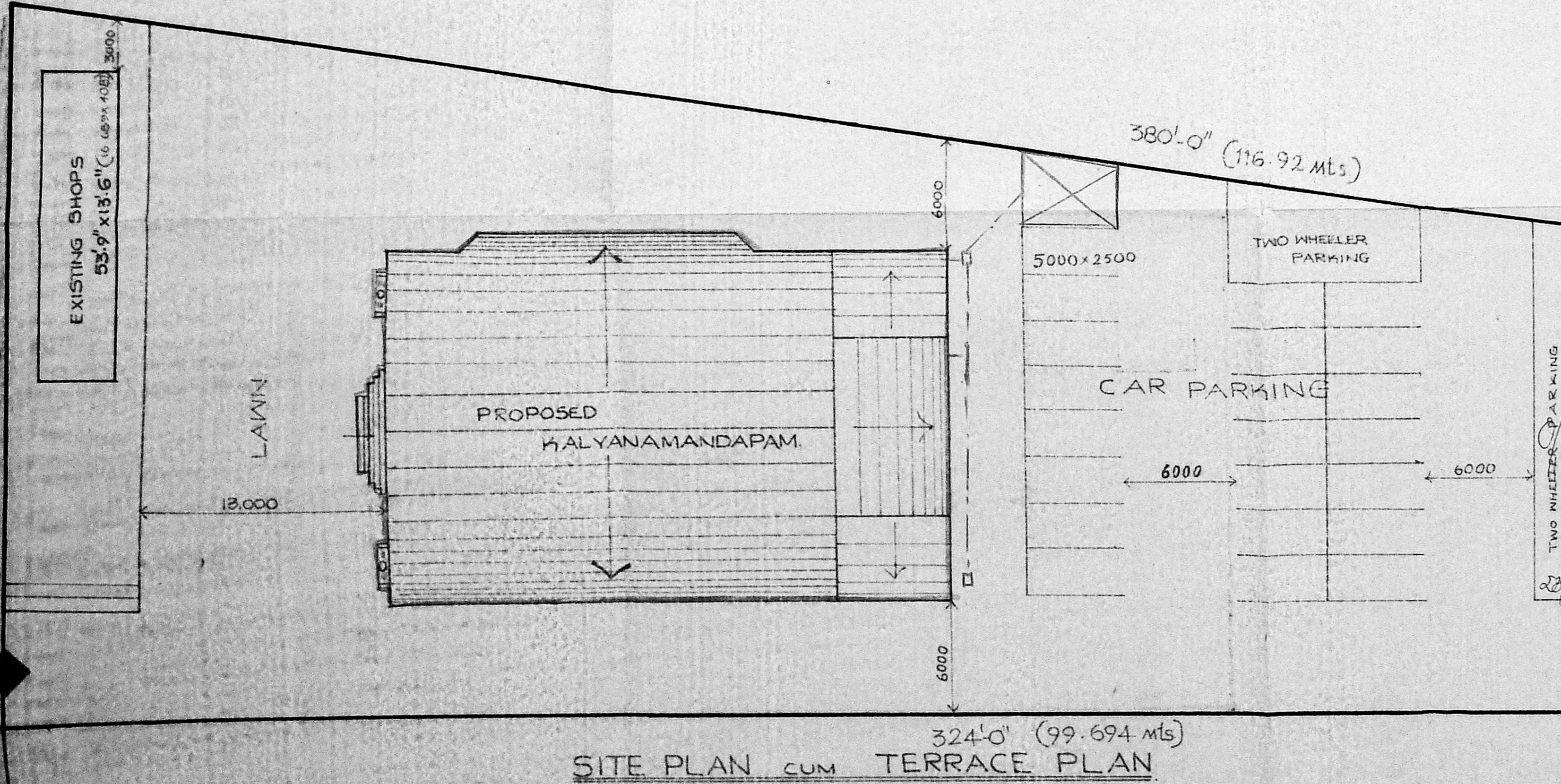
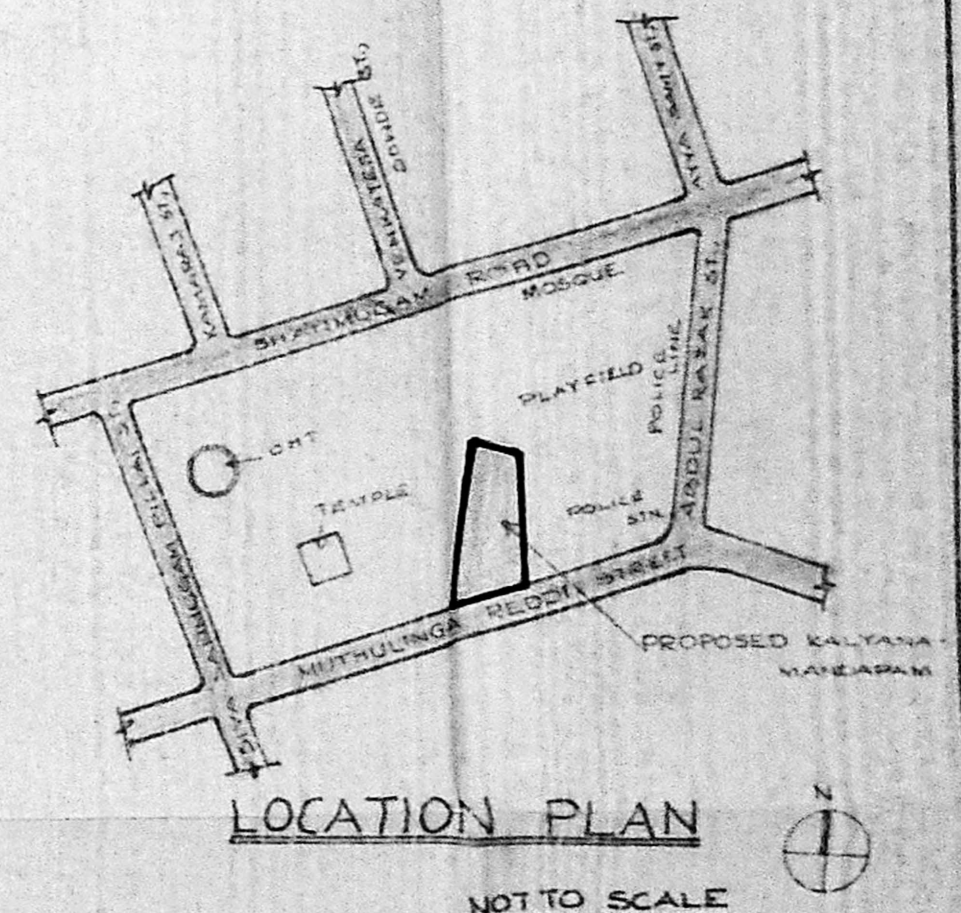
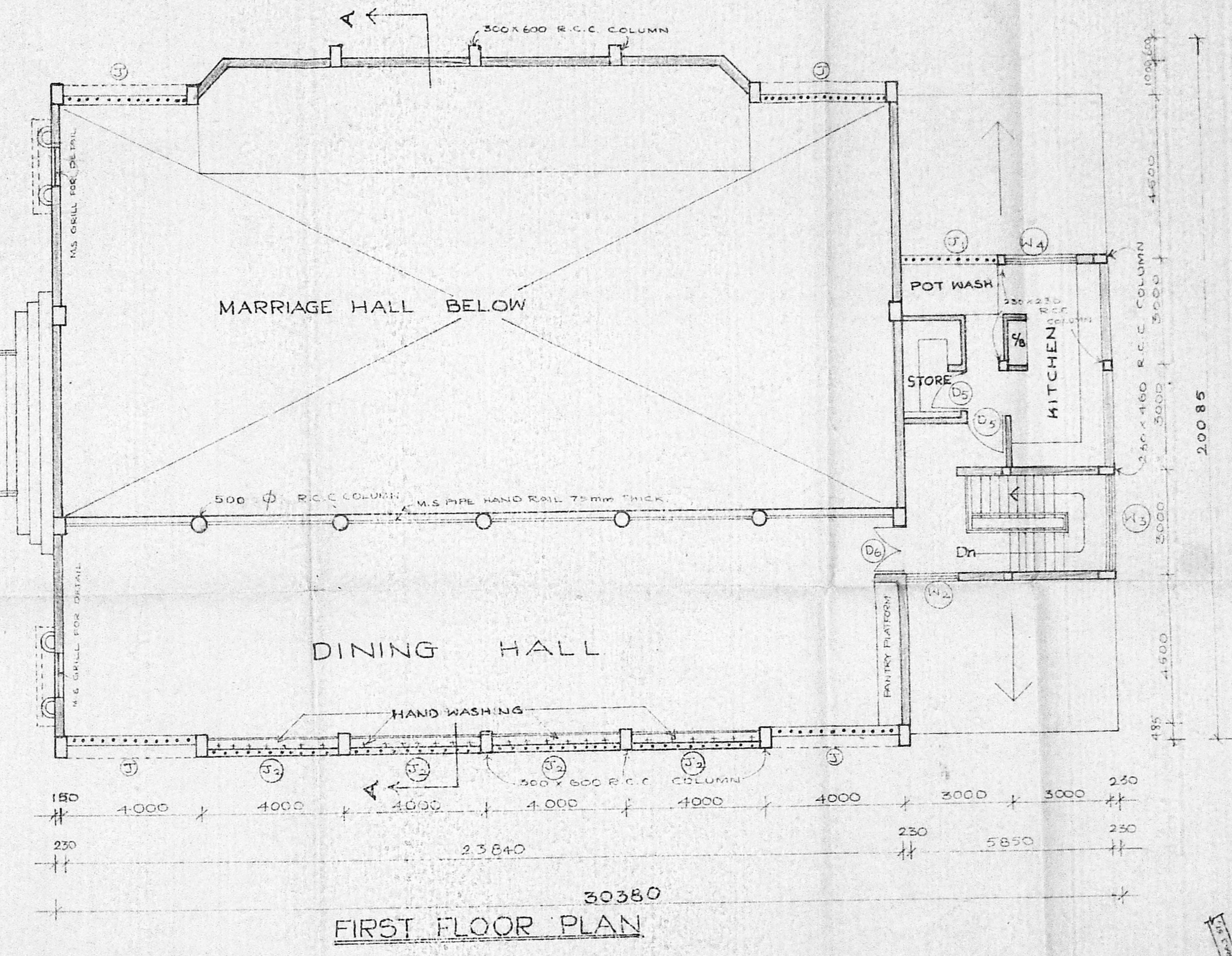
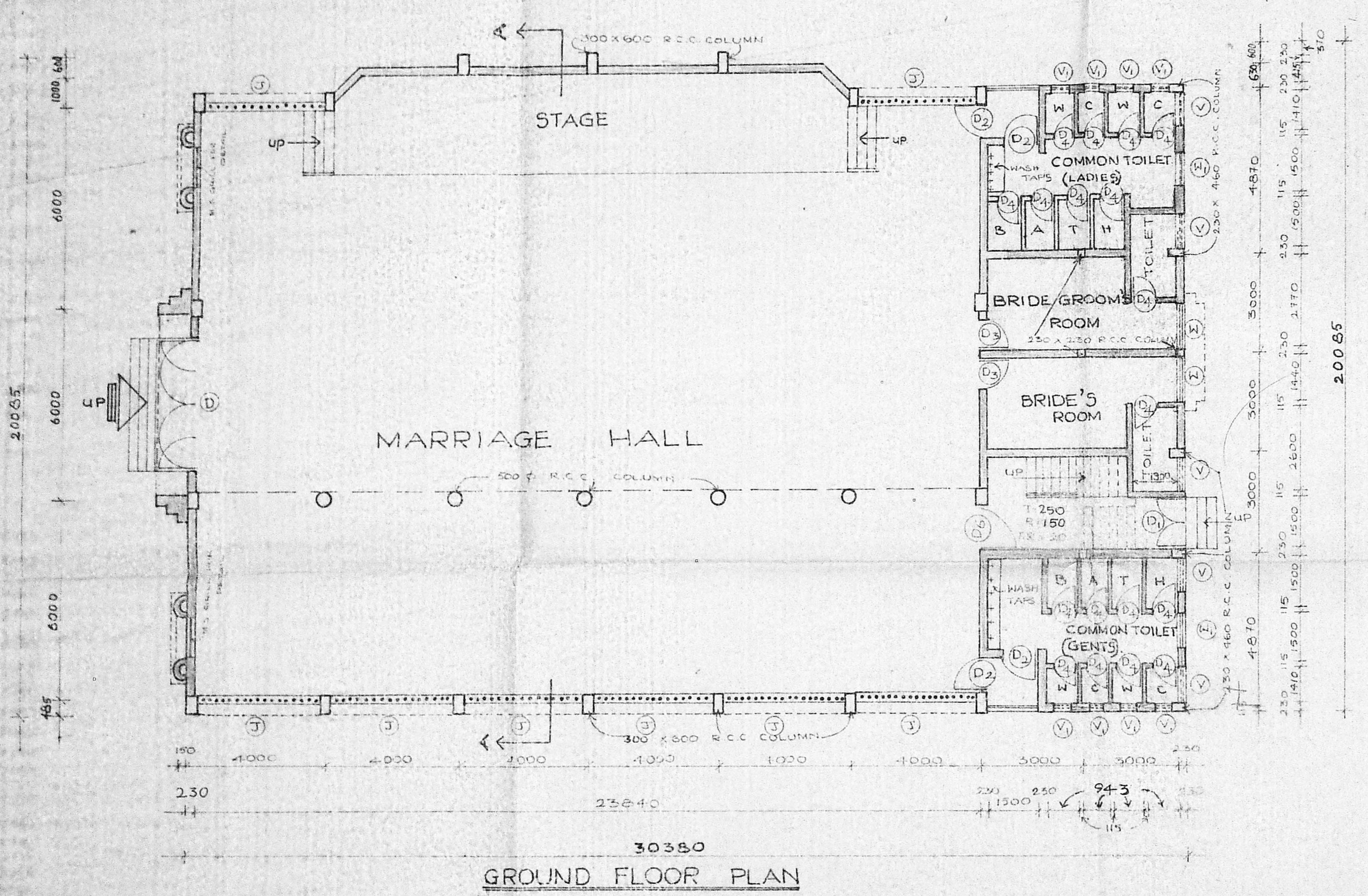
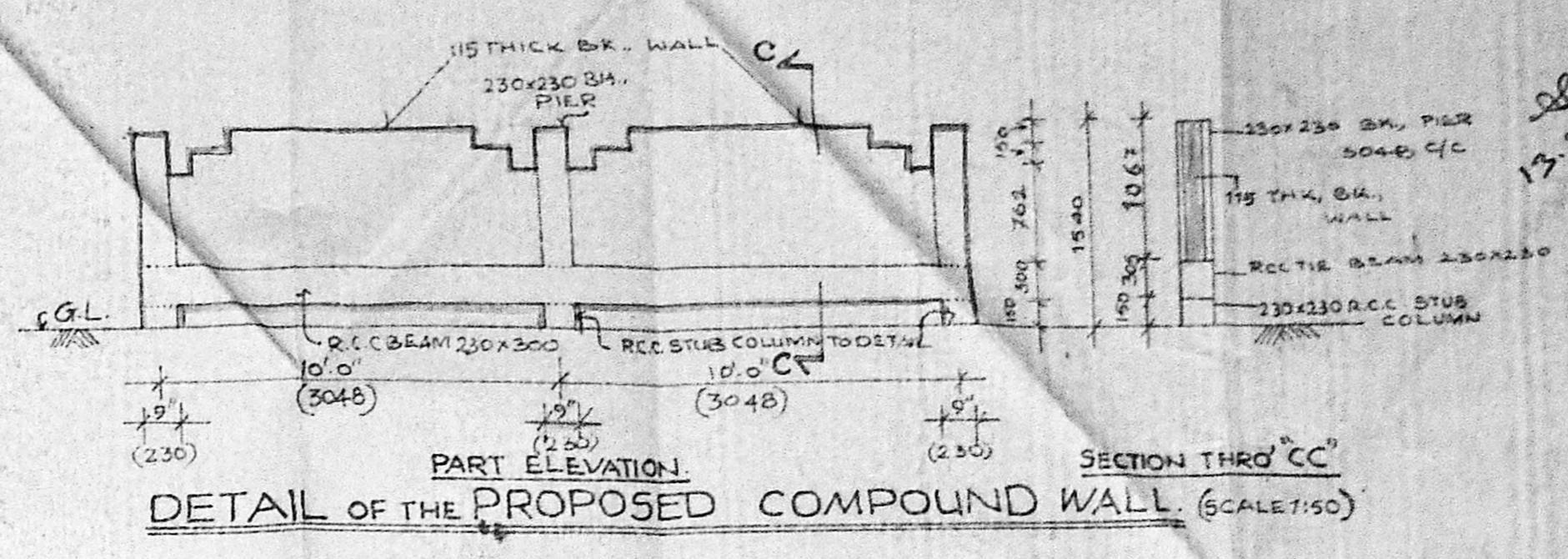
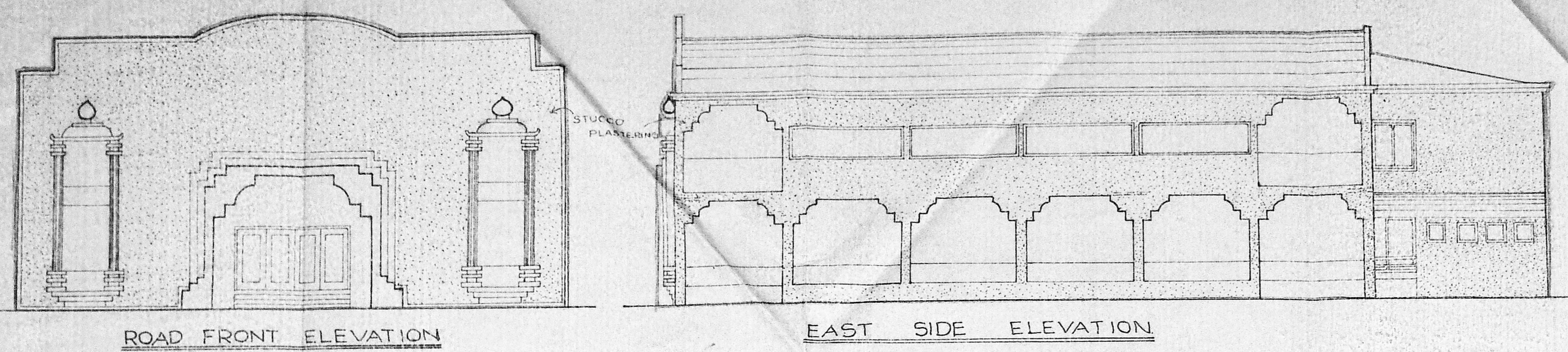

Planning Clearance No. *Ch/ra/6/20*
APPROVED
 Subject to the conditions in
 this office letter
 No. *Ch/ra/20/20* dt. *28.3.20*
G. V. S. Srinivasan
 FOR MEMBER SECRETARY
 MADRAS METROPOLITAN
 DEVELOPMENT AUTHORITY

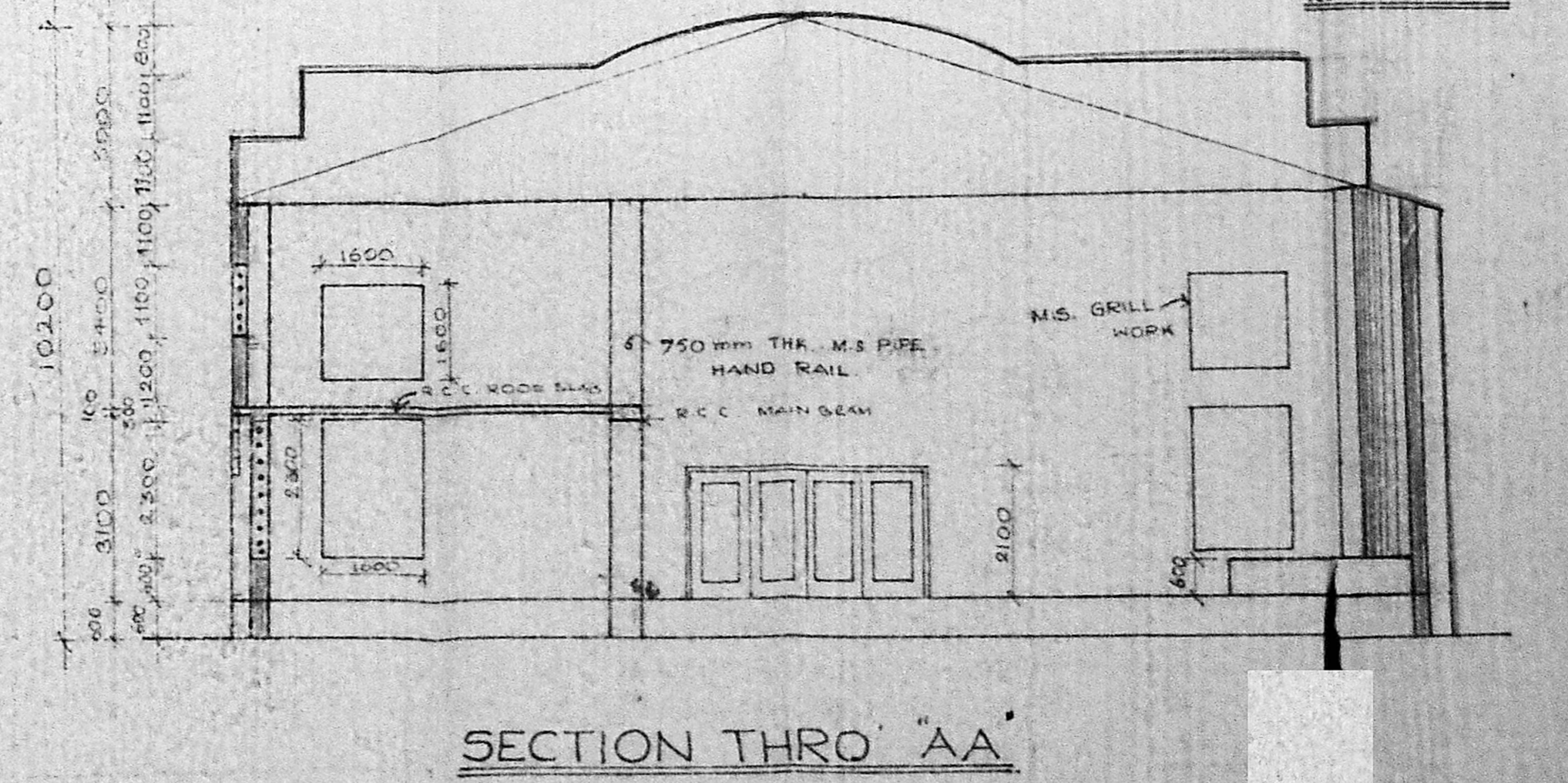

REFERENCE:
 EXISTING BUILDING
 PROPOSED BUILDING
 SITE BOUNDARY
 ROADS
 SEWER LINE (PRO)

AREA DETAIL
 GP - 567-56
 FF - 218-05
 785-53

TITLE:-
 PLANNING PERMISSION DRAWING WORKING COPY

JOB No. TP-R-1
 SCALE- 1:100 (1/8")
 DATE 8-2-19

OPERATIONS RESEARCH GROUP
ORG
 IN ASSOCIATION WITH
INPACT
 ASSOCIATES
 INTERIORS PLANNING AND ARCHITECTURE
 CONSULTATIVE TECHNOCRATS
 No. 6, CHINMAYIA ROAD, T. NAGAR,
 MADRAS-600017
 phone: 86 25 11